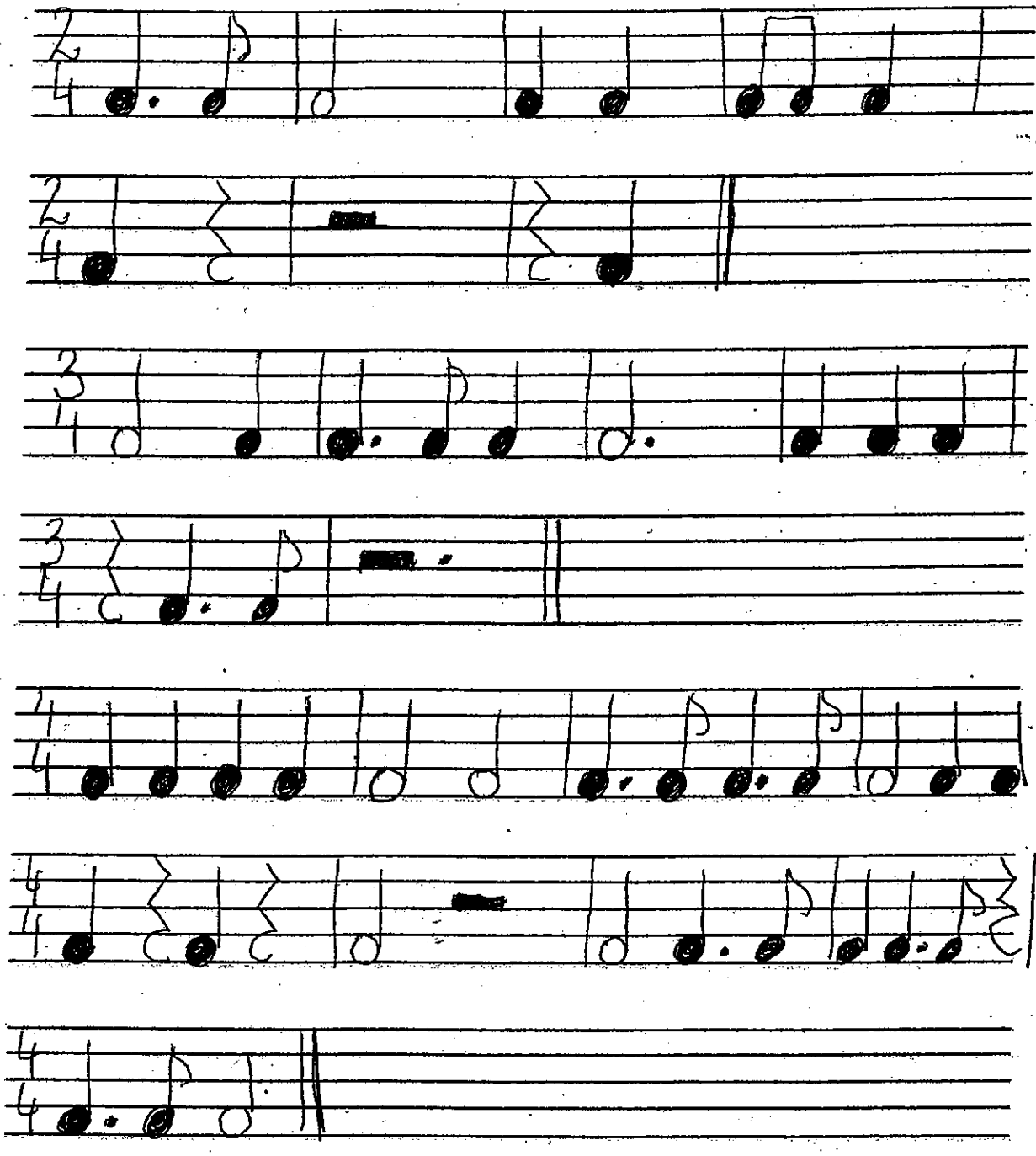Ćwiczenia do klaskania klasa II